

REVISION HISTORY

ZONE	REV	DESCRIPTION	NAME/DATE	APPD/DATE
	A	ORIGINAL RELEASE PER PCP 04-0410		12-22-04

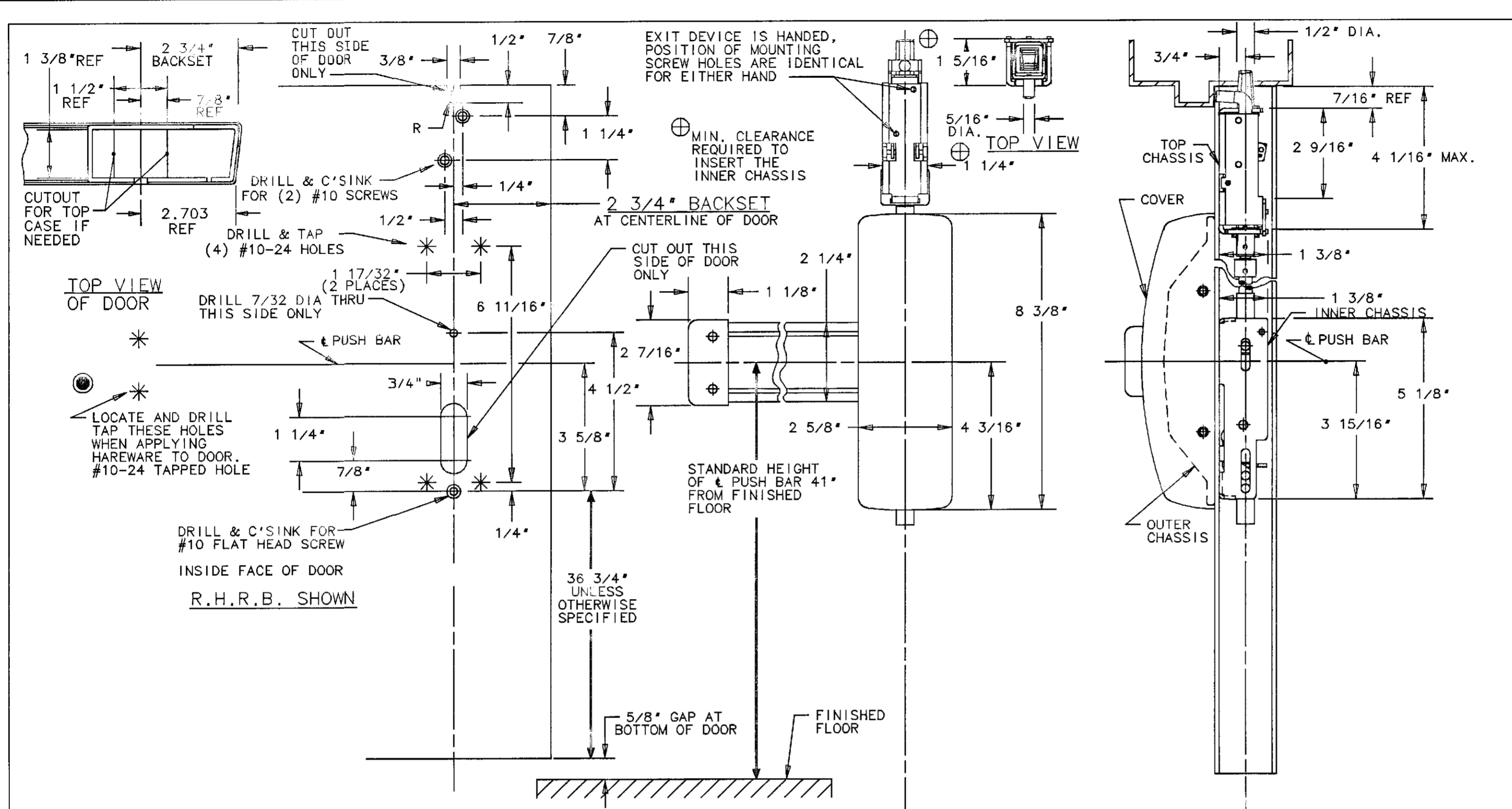

← TRIM BORDER LINE

- ③ REINFORCE HOLLOW METAL DOORS FOR TOP AND INNER CHASSIS WHERE HARDWARE IS TO BE ATTACHED.
- ② IF OUTSIDE PULL AND/OR OUTSIDE CONTROL IS USED, SEE APPROPRIATE METAL DOOR TEMPLATE FOR OUTSIDE DOOR PREPARATION.
- ① DOOR PREPARATION SHOWN IS FOR INSIDE OF DOOR ONLY.
- ⑦ SEE TEMPLATE No. 4569 FOR ELECTROLYNX DETAILS WHEN NEEDED.
- ⑥ TOLERANCE ON ALL FRACTIONAL DIMENSIONS ± 1/64".
- ⑤ WE RECOMMEND THAT ALL TAPPED HOLES BE DRILLED AND TAPPED IN FIELD.
- ④ SURFACE OF DOOR WHERE EXIT DEVICE IS TO BE APPLIED, MUST BE FLUSH.

SARGENT & COMPANY		NEW HAVEN, CONN. 06511	
TEMPLATE: NB-MD8600 PANIC & 12-NB-MD8600 FIRE CONCEALED VERTICAL ROD EXIT DEVICE FOR METAL DOORS (INSIDE TRIM ONLY)		RELEASE DATE	DEC-22-04
		TEMPLT NO.	4566A

INTERPRET DIM AND TOL PER ASME Y14.5M - 1994		UNLESS OTHERWISE SPECIFIED	
DIMENSIONS ARE IN INCHES		DRAWN BY/DATE	
TOLERANCE	.XX±.01 .XXX±.005	DTS	18-23-04
ANGLES	±1°	CHECKED BY/DATE	Dtd 1/2/04
FRACTIONS	±1/64	PROCESS ENG/DATE	Rm. 12/13/04
CONFIDENTIAL THIS DOCUMENT IS THE CONFIDENTIAL PROPERTY OF SARGENT MANUFACTURING AND IS NOT TO BE REPRODUCED, USED OR DISCLOSED BY ANYONE WITHOUT THE EXPRESS WRITTEN PERMISSION OF SARGENT MANUFACTURING COMPANY.		FNL APPROVAL/DATE	J.E. 1/2/17/04
		PROD CTRL/FNL REL	J.P. 12-22-04
SARGENT Manufacturing Company 100 Sargent Drive New Haven, CT 06511		ART. NB-MD8600 & 12-NB-MD8600 EXIT	TITLE: TEMPLATE (NB-MD8600 & 12-NB-MD8600)
SIZE	DWG No. 4566	REV	A
C	SCALE: NONE	SHEET: 1 OF 1	