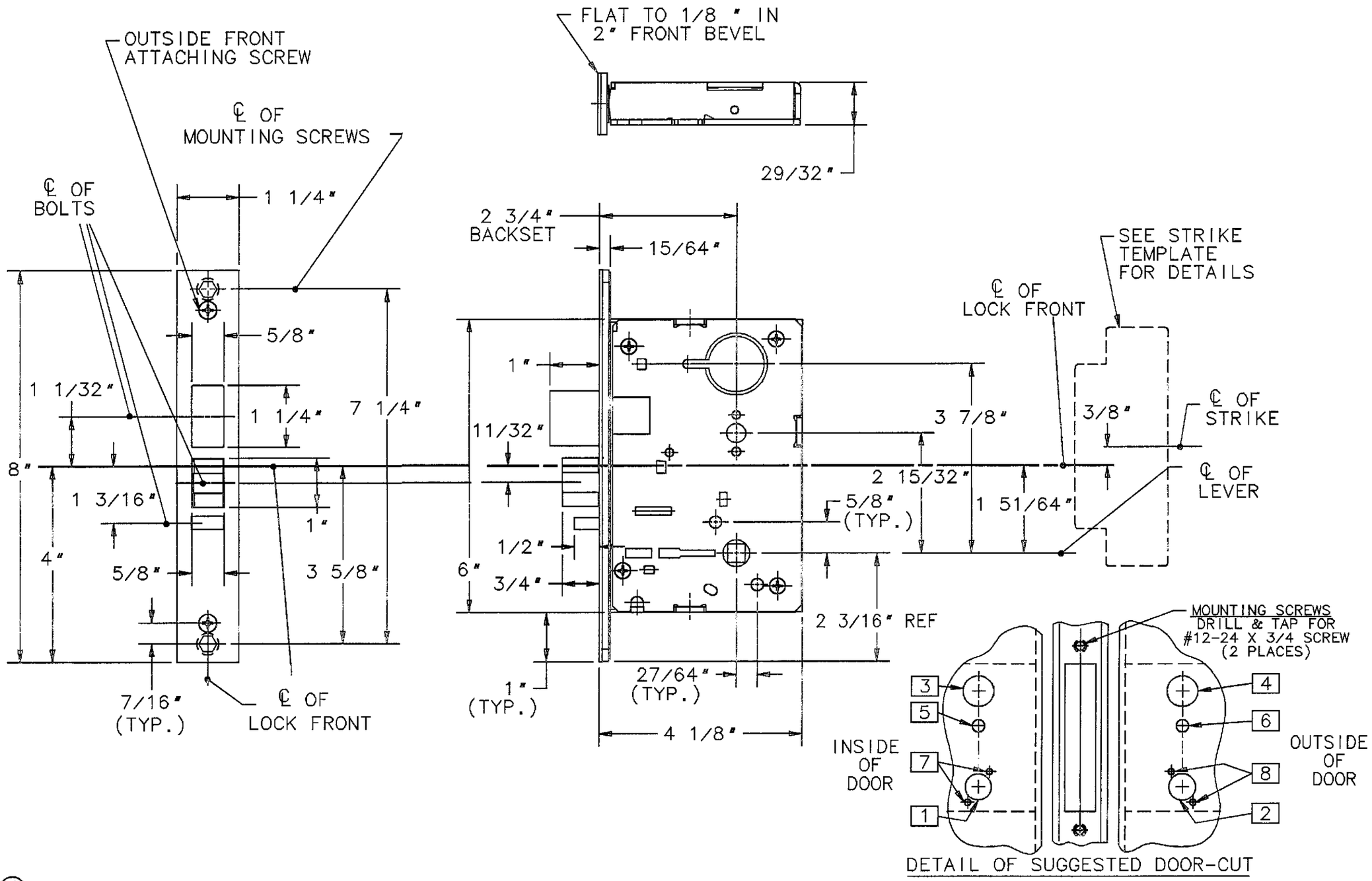

FUNCTION	1 1/8" DIA.	1 1/8" DIA.	1 3/8" DIA.	1 3/8" DIA.	3/4" DIA.	3/4" DIA.	1/4" DIA.	1/4" DIA.
	REQUIRED HOLES							
	1	2	3	4	5	6	7	8
04	●	●		●			●	●
05	●	●		●	●		●	●
17	●	●	●	●			●	●
24	●	●		●	●	●	●	●
25	●	●		●	●	●	●	●
26	●	●	●	●		●	●	●
31		●		●			●	●
35		●		●		●	●	●
36		●		●				●
37	●	●		●		●	●	●
38	●	●	●	●		●	●	●
39	●	●	●	●		●	●	●
40	●	●	●	●		●	●	●
50	●	●		●	●		●	●
65	●	●			●	●	●	●
66	●	●			●	●	●	●

(4)— DIMENSIONS SHOWN ARE MAXIMUM PART DIMENSIONS.
(3)— SUITABLE REINFORCEMENTS REQUIRED FOR METAL DOORS.
(2)— REFER TO TRIM TEMPLATE 4498 FOR ADDITIONAL HOLE REQUIREMENTS.
(1)— ● DENOTES HOLES REQUIRED FOR FUNCTION LISTED. (CHECK BEFORE CUTTING HOLES).

SARGENT & COMPANY — NEW HAVEN, CONN. 06511

TEMPLATE: MORTISE LOCK
8200 SERIES FREE-WHEELING
(LOCKBODIES ONLY)

RELEASE DATE: SEPT 13, 2004

TEMPLET NO. 4500 H